



lccarry.com



Electronic Components & Solutions

Company Profile

A Customized Electronic Components Supply Chain Solutions Company

【R&D selection, BOM support, cost control and other services】



Our Attitude and Commitments

100% Passion for Work & 100% Customer Satisfaction
Zero Customer Complaints & Zero Sales Return
24h a Day, 7 days a Week & Rapid Feedback
Quality Assurance Commitment

COMPANY PROFILE

ICCarry is an electronic component service provider, headquartered in Shenzhen, dedicated to providing electronic component supply chain solutions for communication, industrial control, electric power, automotive electronics, medical, industrial Internet of Things, smart wear and other terminals. ICCarry's customer big data management system manages millions of electronic component product information from more than 1,000 agents and distributor partners in over 20 countries around the world, helping customers to arrange long-term order materials to reduce costs, supplying scarce material, reminding discontinued material, handling sluggish material.

COMPANY
characteristics



One-stop low-cost BOM service

Our one-stop low-cost BOM service can help you save labor costs and shorten the R&D cycle controllable quality, so that products can be put into the market as soon as possible to seize the opportunity.
2H Quotation&24H Service



Shortage & Obsolete Materials Purchasing

economic laws between supply and demand may all cause the shortage of parts. With professional vision and 10 years market sensitivity, we can help you steal a march to lock the parts in stock from worldwide, and purchase them as soon as possible. Meanwhile, the sales engineer team will actively look for pin to pin alternative parts, to share the demand pressure as much as possible.



To reduce costs with a global view

To reduce costs with a global view, ICCARRY qualified suppliers spread all over the world. Through Link Business Partner Management System, we can quickly match your BOM with supply channels. By matching a large amount of history purchasing data, we can quickly screen out which materials have the potential to reduce costs.



Precise Electronic Material Monitor and Remind

When the product development is finalized and transferred to production, any material in the BOM list may be at risk of supply.

1. Delivery delay and shortage reminder
2. Risk remind for limited supplies and material EOL
3. locking plan according to output
4. Alternative material sample provide support



Excess Stock into Cash Flow <Original packaging>

With market changes, shipment adjustment and other factors, will inevitably bring sluggish material inventory to manufacturing enterprises ,We help your burden becomes an advantage.

1. You retain the right to use the inventory by Consignment
2. ICCARRY will share profits with you based on agreed proportions
3. Our experience maximizes the value of excess stock
4. Burden becomes an advantage

COMPANY Application



Power Network



Communication



The Medical



Security



The Automobile



Industrial Control



Intelligent Manufacturing



IoT

OQC

Packed in strict accordance with the requirements of the material MSL moisture sensitivity level.

- MSL 1 Anti-static bag packaging
- MSL 2 desiccant + color card + aluminum foil bag packaging
- MSL 3 desiccant + color card + aluminum foil bag packaging
- MSL 4 desiccant + color card + aluminum foil bag packaging

Each individual small package is wrapped in bubble film.
Prevent oxidation caused by air leakage during transportation

Label the outer box
Put the packing list into the PACK LIST bag of the outer box.
Make it as convenient as possible for customers to receive goods quickly.

Packaging — Label — Protection — Pack up — Outer box identification

Stick the barcode label of ICCarry specification.
Stick a label containing customer-defined model or customer LOGO according to customer requirements.
Convenient for customers to scan and enter the warehouse.

Put the goods into a carton reasonably according to the volume and length.
Fill the vacant part with air bubble film to prevent logistics accidents





COMPANY product



international
ST, GD, NATION, TE, ADI, TI, NXP, Renesas, Nexperia, MICROCHIP, ON, TOREX, UMW, SLKOR, VISHAY, AVAGO

Famous in Asia

IQC

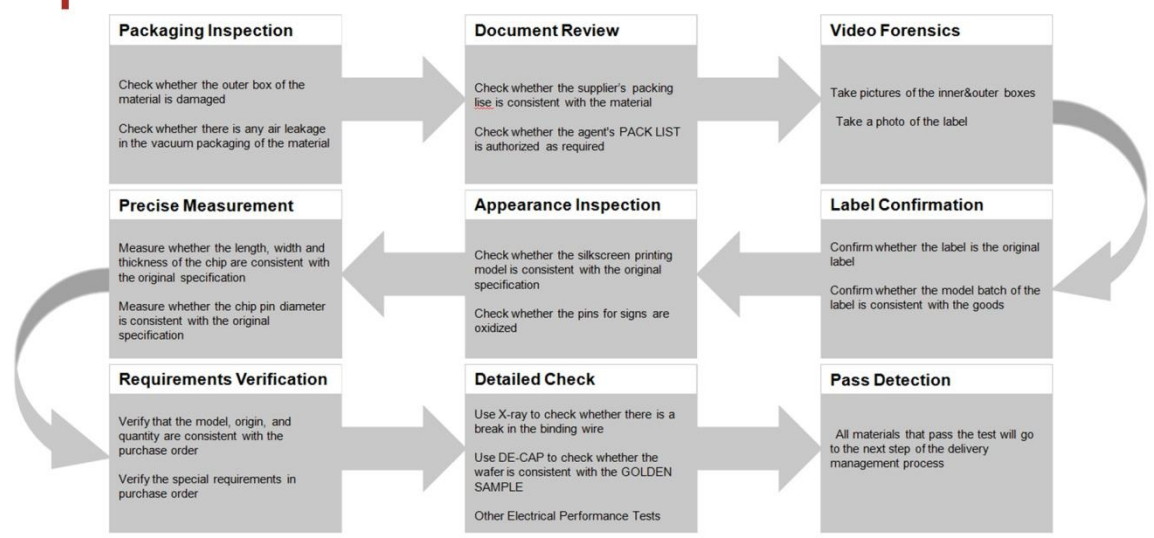

COMPANY
characteristics

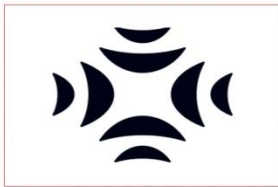

COMPANY characteristics



Contribute to promoting world scientific and technological innovation

ICCarry advocates the working principle of unity and cooperation and service-oriented. We adhere to make concerted efforts, keep unified pace, go forward bravely, and focus on electronic components procurement services for manufacturing enterprise.

Spirits: Dedication, Unity, Innovation

Guidelines: Market-oriented, customer-focused.

Mission: Create value for customers,

QC MANAGEMENT & CERTIFICATES

Quality is not just a slogan, it is the lifeline of an enterprise. Under the backgrounds of today's electronic components distribution industry, a strict quality control is the key to success. ICCarry is committed to pursuing a "zero" defect quality management system from beginning to end. From supply chain management to single transaction monitoring, from supplier grading system to quality inspection process, ICCarry has established a complete set of quality management system.



ICCarry has obtained ISO9001/2015 certification, and is recognized as a qualified supplier by many well-known companies in the industry. From the channels to the quality management strategy of advancing layer by layer, all make ICCarry invincible in the electronic component supply chain.

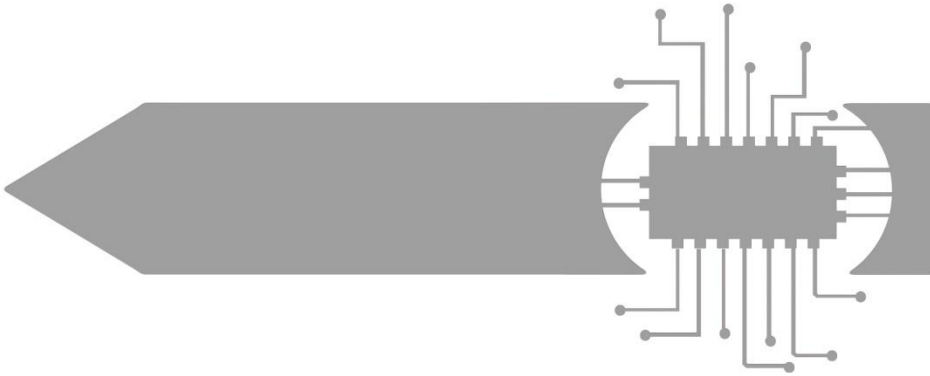

Xinqiwei (HongKong) Technology Co.,Ltd.,

Address : Room B5, 1 / F, Wannian industrial building, 116-118
Qiaoming street, Kwun Tong, Kowloon

Shenzhen Xinqiwei Technology Co., Ltd

Address: 612-615, Building 1, Zhenxing Yungu, Shangshuijing,
Jihua Street, Longgang District, Shenzhen

Warehouse Location:

2H27, block C, shenfang building, Zhenhua Road, Futian District, Shenzhen

www.icxqw.com (Chinese)

www.iccarry.com (english)

4001059093 (hot line)

sales@iccarry.com

PS ①

COMPANY
product
International cooperative brands

 Analog Devices	 STMicroelectronics	 Texas Instruments	 VISHAY	 DIODES
 ON Semiconductor	 Infineon	 Nichicon	 MAXIM	 MICROCHIP
 NXP	 ROHM	 Nexperia	 JST	 micron
 Broadcom	 Littelfuse	 KEMET	 RENESAS	 AVAGO
 EPSON	 CYPRESS	 muRata	 TE Connectivity	 TDK
 OMRON	 SAMSUNG	 Altera	 SEMTECH	 LEM



PS②

COMPANY
product
Asian partner brands

 GigaDevice GigaDevice(兆易创新)	 Geehy™ 极海半导体 Geehy(珠海极海)	 Nation 国民技术 Nations(国民技术)	Linearin Linearin(先积)	 UMW® 友台半导体 UMW(友台)
 Silkor® Silkor(萨科微)	RUILON RUILON(瑞隆源)	 Ai-Thinker Ai-Thinker(安信可)	 MORNSUN® MORNSUN(金升阳)	 THD THD(台华达)
 YXC® YXC(扬兴晶振)	 ROQANG ROQANG(容强)	XC XC新诚	 HF HF(宏发)	 HTCSEMI 海天芯 HTCSEMI(海天芯)
GOOD-ARK GOOD-ARK(固锴)	 EVERLIGHT LIGHTING FOREVER EVERLIGHT(亿光)	SGMICRO SGMICRO(圣邦微)	 RUNIC RUNIC(润石)	XHSC XHSC(小华)
 航顺芯片 HK(航顺)	 ESPRESSIF 乐鑫 SHARE CONNECT INNOVATE ESPRESSIF(乐鑫)	 HOLTEK HOLTEK SEMICONDUCTOR INC. HOLTEK(合泰/盛群)	 PUYA Technology Innovator PUYA(普冉)	 INJOINIC INJOINIC(英集芯)
 FM 富满电子 FM(富满)	 FH FH(风华)	YAGEO YAGEO(国巨)	 WCH WCH(南京沁恒)	 Bencent® bencent(核城)

PS③

empower
credentials

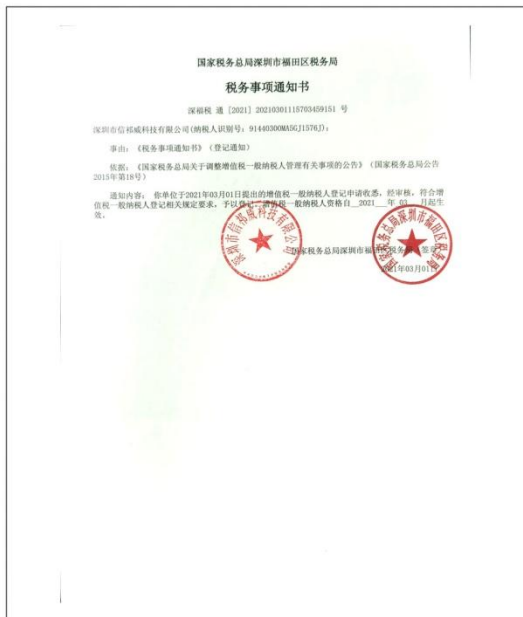
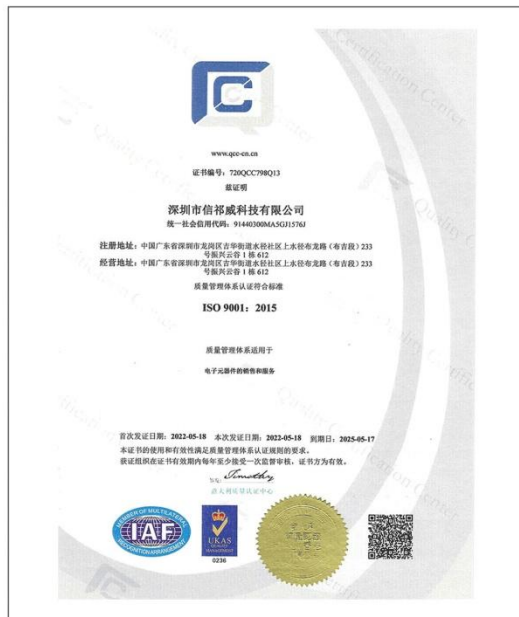
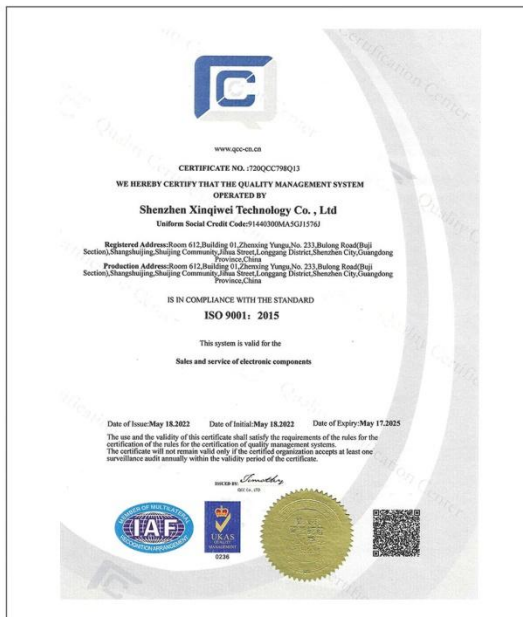



PS④

empower
credentials





PS⑤

empower
credentials



深圳萨科微半导体有限公司
 国民技术股份有限公司
 深圳市优迪半导体有限公司
 深圳市瑞隆源电子有限公司
 深圳市台华达科技有限公司
 东莞市荣强电子科技有限公司
 东莞市茶山磐昌电子厂
 成都市新诚华创电子有限公司
 慈溪市科发电子有限公司
 合肥矽步半导体科技有限公司
 深圳扬兴科技有限公司
 广东友台半导体有限公司



PS⑥

Team

